

# McWain Hill Road Drainage Improvement Project

2024

## Bid Addendum #2

Dear Sir/Ms:

**Question:** Are the start/stop limits of the ditching marked out?

**Response:** No. Estimated ditching quantity of 4,000 l.f. is comprised of the following:

- All areas with upslope runoff to project site
- Area in vicinity of intersection of Mill Hill Road and McWain Hill Road as shown
- The Town encourages contractors to make a site visit prior to submitting a bid

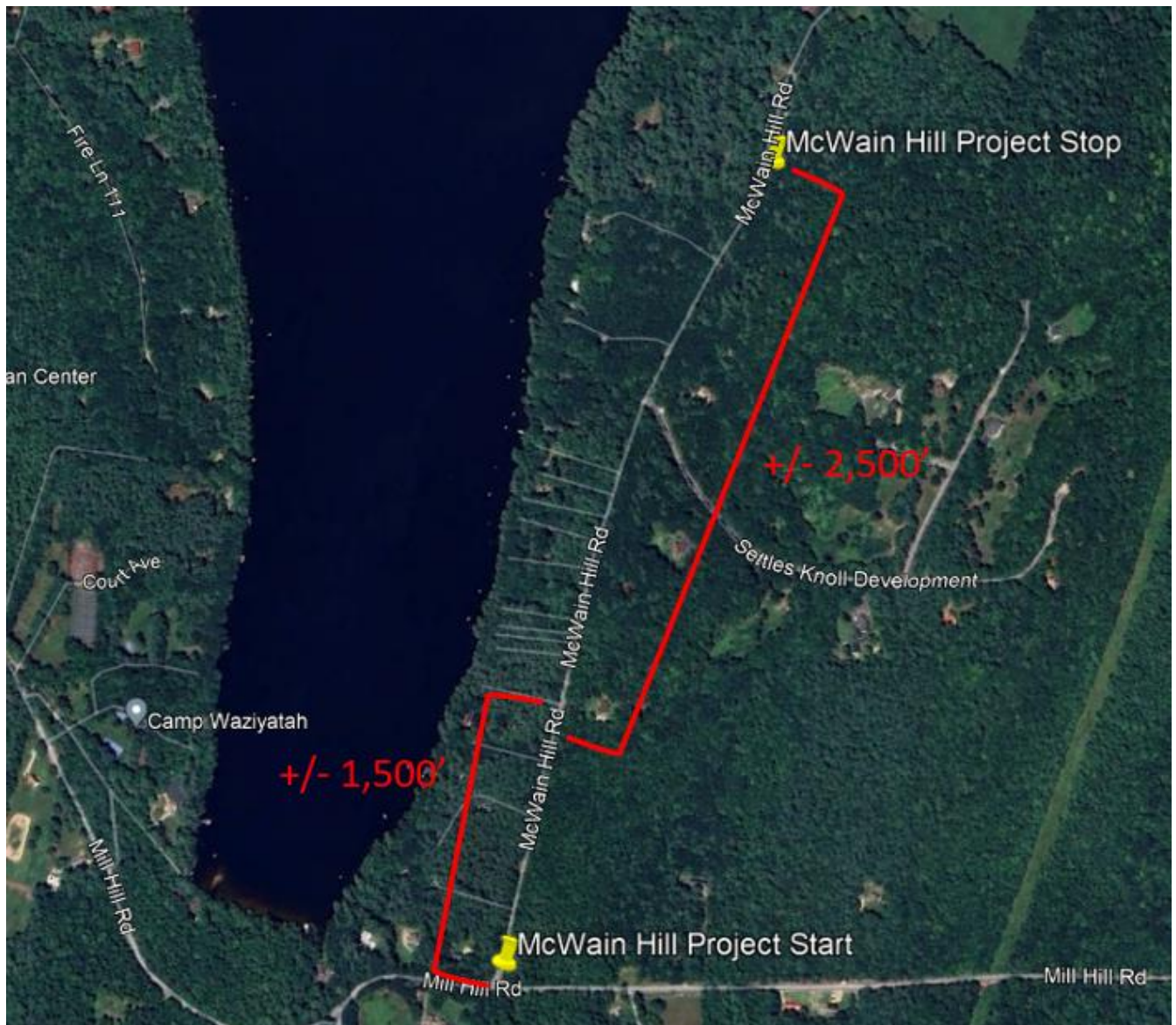

**Question:** Are the culvert locations/sizes marked out in the roadway?

**Response:** Yes. Town of Waterford reserves the right to add/delete culverts and/or adjust sizes based on field conditions. The Town encourages contractors to make a site visit prior to submitting a bid.

**Question:** What is the average length per culvert for the road crossings and drives?

**Response:** Road crossings are estimated at 40' length. Driveway culverts are variable between 30' and 40'. The Town encourages contractors to make a site visit prior to submitting a bid.

**Question:** Is fabric required under the rip-rap?

**Response:** Yes. A non-woven Geotextile Fabric (Mirafi 140 N or equal) is required under the rip-rap. Fabric is incidental to the work.

Consider these changes and information prior to submitting your bid on Wednesday, **- August 14, 2024** at 6:30 pm.

Thank you,

Town of Waterford