

City of Cokato
Public Notice
Street Patching Bids

Notice is hereby given that the City Council of the City of Cokato, Wright County, Minnesota requests bids for patching City streets in the City of Cokato. There are approximately 15,000 square feet of street patching.

Sealed bids will be accepted until **4:00 p.m., June 5th, 2024**, at City Hall, 255 Broadway Ave S, PO Box 1030, Cokato, MN, 55321 and may be emailed to Brad Potter at bpotter@cokato.mn.us or sent to City Hall. Bids will be considered and other action taken as necessary at the regular City Council meeting on Monday, June 10, 2024 at 7:00 p.m.

The City reserves the right to reject any or all bids and waive any irregularities in the bids, and further reserves the right to award the contract in the best interests of the City.

Brad Potter
City Administrator
bpotter@cokato.mn.us
320-286-5505

City of Cokato, Minnesota Street Patching Notice

The City of Cokato has 14,722 square feet of patching please submit a lump sum bid for the project. Areas are identified in this packet of information along with the specifications below identified below. Please note comments 4 and 5.

Specification

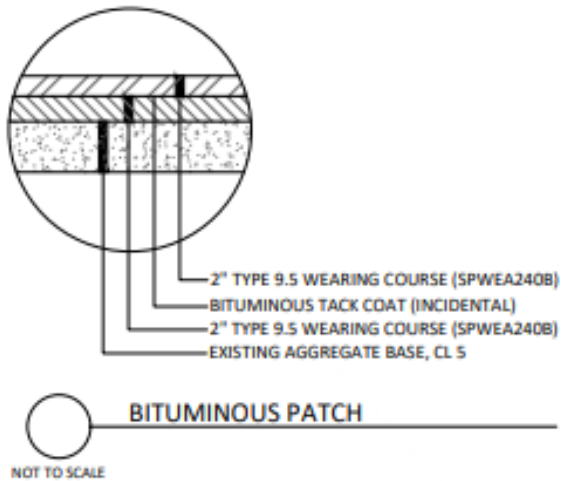

General Notes

1. Removal areas will be marked by the City of Cokato prior to the start removal.
2. All adjacent bituminous surfaces shall be cleanly saw cut (full depth) prior to removal.
3. Removals shall be limited to the areas identified unless the City of Cokato.
4. The City will provide additional Class 5 for areas that require additional Class 5.
5. If the contractor so chooses the City can take old bituminous material from the patch areas at the City Public Works Shop

CITY OF COKATO MINNESOTA , MAY 23, 2024

STREET PATCHING 2024

RAILROAD PARK	8FT X 51FT	400 SQ FT
	48FT X 61FT	2,928 SQ FT
610 JACKSON	13FT X 36FT	468 SQ FT
JACKSON & ELEMENTARY	12FT X 77 FT	924 SQ FT
	5 FT X 22 FT	110 SQ FT
JACKSON & 5TH	12 FT X 29 FT	348 SQ FT
810 PRAIRIE AVE	11 FT X 18 FT	198 SQ FT
	8 FT X 34 FT	272 SQ FT
805 PRIRIE AVE	7 FT X 100 FT	700 SQ FT
760 PRAIRIE AVE	25 FT X 37 FT	925 SQ FT
755 PRAIRIE AVE	8 FT X 69 FT	552 SQ FT
745 PRIRIE AVE	11 FT X 26 FT	286 SQ FT
740 PRAIRIE AVE	10 FT X 38 FT	380 SQ FT
735 PRAIRIE AVE	12 FT X 37 FT	444 SQ FT
	6FT X 36 FT	216 SQ FT
730 PRIRIE AVE	6 FT X 29 FT	174 SQ FT
725 PRAIRIE AVE	12 FT X 31 FT	372 SQ FT
SUNSET AVE COKATO MANOR	11 FT X 145 FT	1,595 SQ FT
SUNSET AVE COKATO MANOR	6 FT X 35 FT	210 SQ FT
SUNSET AVE APT.	8 FT X 39 FT	312 SQ FT
Sunset & 2nd St NW	5FT X 33 FT	165 SQ FT
	4 FT X 52 FT	208 SQ FT
3RD & OMER	19 FT X 40 FT	760 SQ FT
END OF BORG RD	10 FT X 33 FT	330 SQ FT
	9 FT X 17 FT	153 SQ FT

TOTAL = 13430 SQ FT

TOTAL PROPOSED COST

BID ALTERNATE
EDGEWOOD GABLES RD

5 FT X 29 FT	145 SQ FT
26FT X 29 FT	754 SQ FT
14 FT X 28 FT	393 SQ FT

TOTAL = 1292 SQ FT

TOTAL PROPOSED COST



Legend

- City Limits
- Parcels (08/20/2023)
- Protected Waters - Watercourse
- Protected Waters - Basin

Map Name



Disclaimer:

This drawing is neither a legally recorded map nor a survey and is not intended to be used as one. This drawing is a compilation of records, information, and data located in various city, county, and state offices, and other sources affecting the area shown, and is to be used for reference purposes only. The City of Cokato is not responsible for any inaccuracies herein contained.

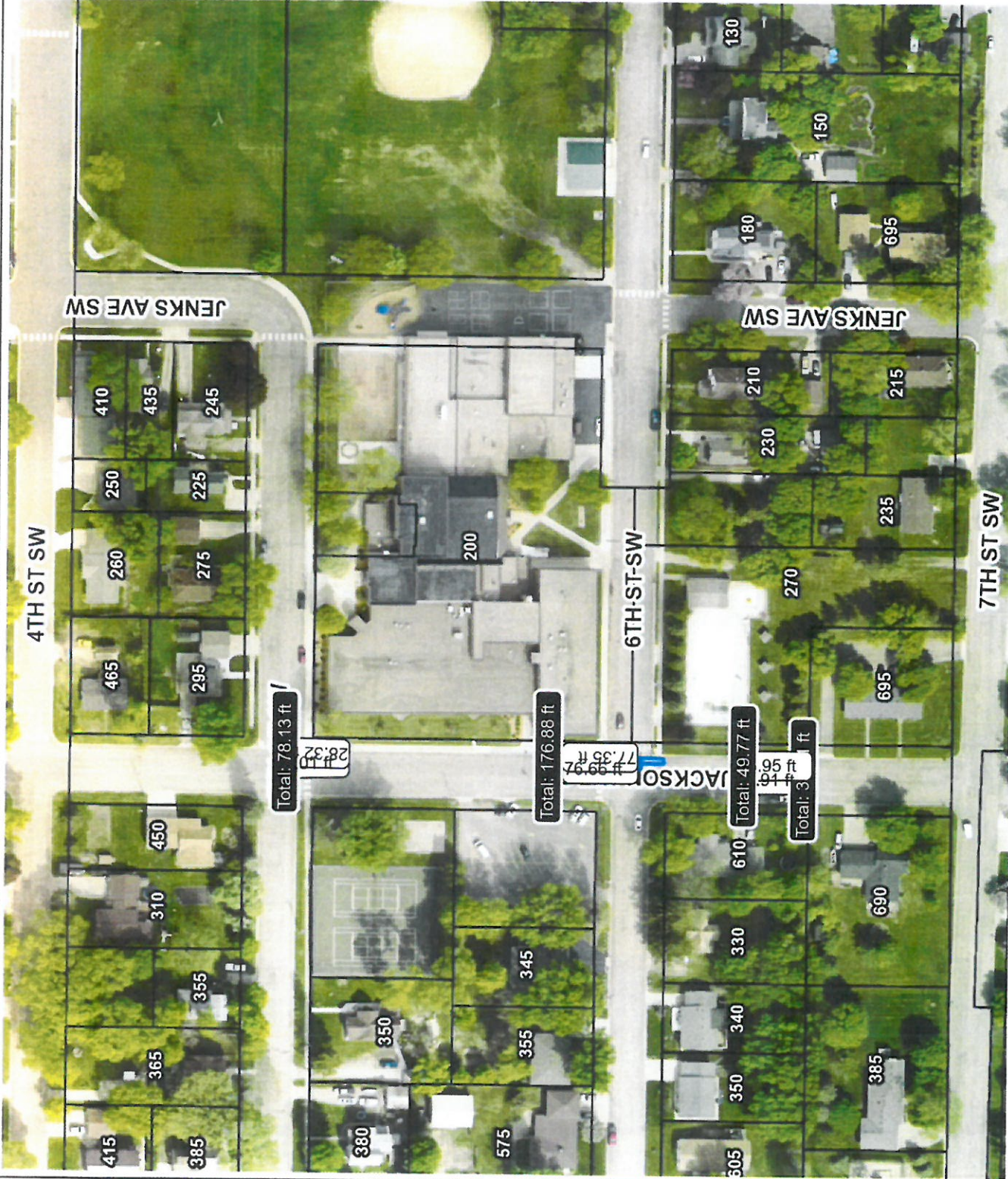

Real People. Real Solutions.

0 132 Feet

© Bolton & Menk, Inc - Web GIS 5/7/2024 9:56 AM



Legend



City Limits



Parcels (08/20/2023)



Protected Waters - Watercoul



Protected Waters - Basin

Map Name



Disclaimer:

This drawing is neither a legally recorded map nor a survey and is not intended to be used as one. This drawing is a compilation of records, information, and data located in various city, county, and state offices, and other sources affecting the area shown, and is to be used for reference purposes only. The City of Cokato is not responsible for any inaccuracies herein contained.



BOLTON & MENK

Real People. Real Solutions.

0 33 Feet

© Bolton & Menk, Inc - Web GIS 5/10/2024 9:25 AM



Legend



City Limits

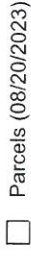

Parcels (08/20/2023)



Protected Waters - Watercourse

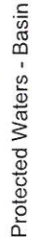

Protected Waters - Basin

Map Name



Disclaimer:

This drawing is neither a legally recorded map nor a survey and is not intended to be used as one. This drawing is a compilation of records, information, and data located in various city, county, and state offices, and other sources affecting the area shown, and is to be used for reference purposes only. The City of Cokato is not responsible for any inaccuracies herein contained.



Real People. Real Solutions.

0 33 Feet

© Bolton & Menk, Inc. - Web GIS 5/10/2024 9:29 AM



Legend

- City Limits
- Parcels (08/20/2023)
- Protected Waters - Watercourse
- Protected Waters - Basin

Map Name



Disclaimer:

This drawing is neither a legally recorded map nor a survey and is not intended to be used as one. This drawing is a compilation of records, information, and data located in various city, county, and state offices, and other sources affecting the area shown, and is to be used for reference purposes only. The City of Cokato is not responsible for any inaccuracies herein contained.

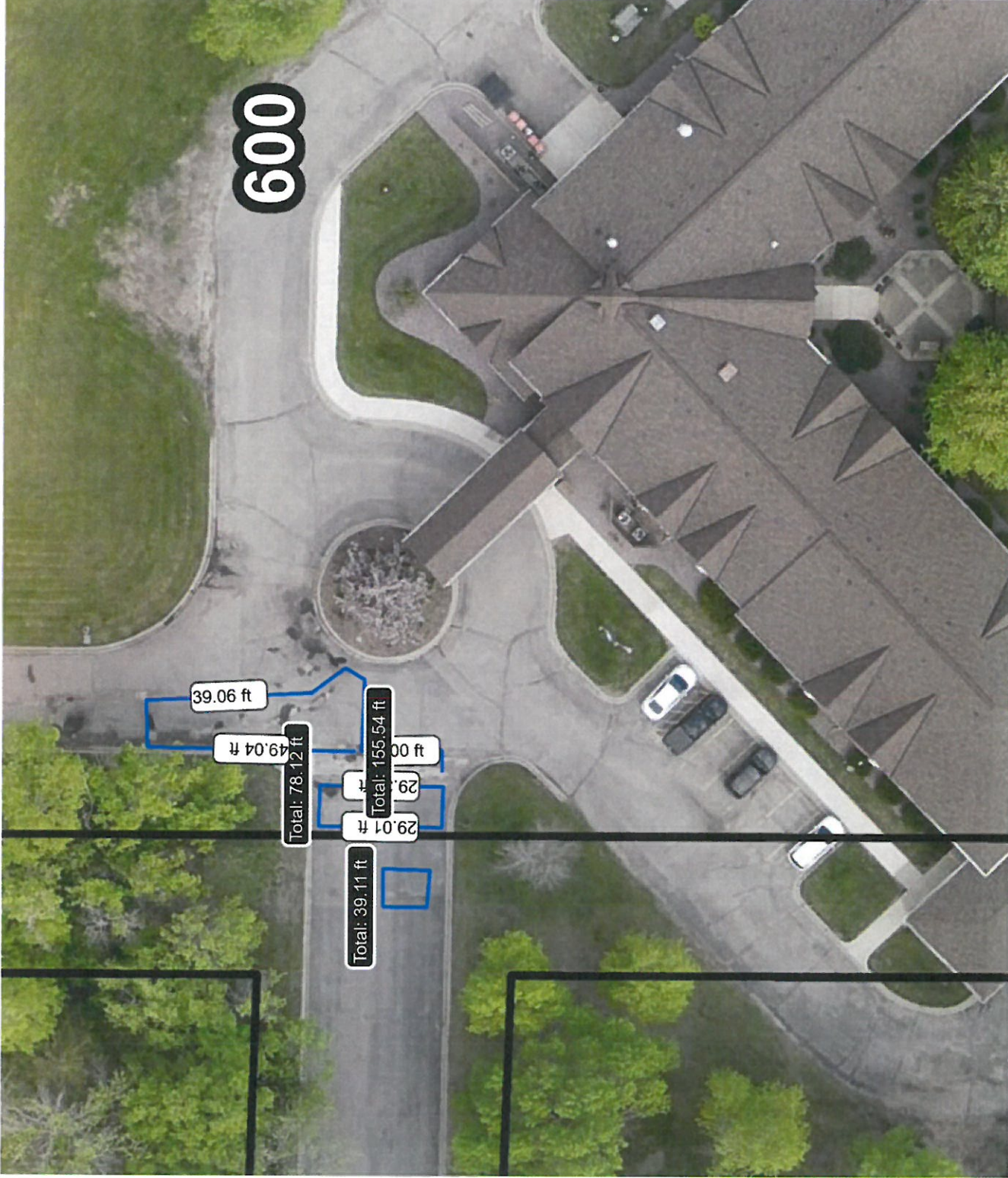

Real People. Real Solutions.

0 33 Feet

© Bolton & Menk, Inc - Web GIS 5/10/2024 9:35 AM



Legend

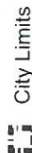

City Limits

Parcels (08/20/2023)

Protected Waters - Watercoul

Protected Waters - Basin

Map Name



Disclaimer:

This drawing is neither a legally recorded map nor a survey and is not intended to be used as one. This drawing is a compilation of records, information, and data located in various city, county, and state offices, and other sources affecting the area shown, and is to be used for reference purposes only. The City of Cokato is not responsible for any inaccuracies herein contained.

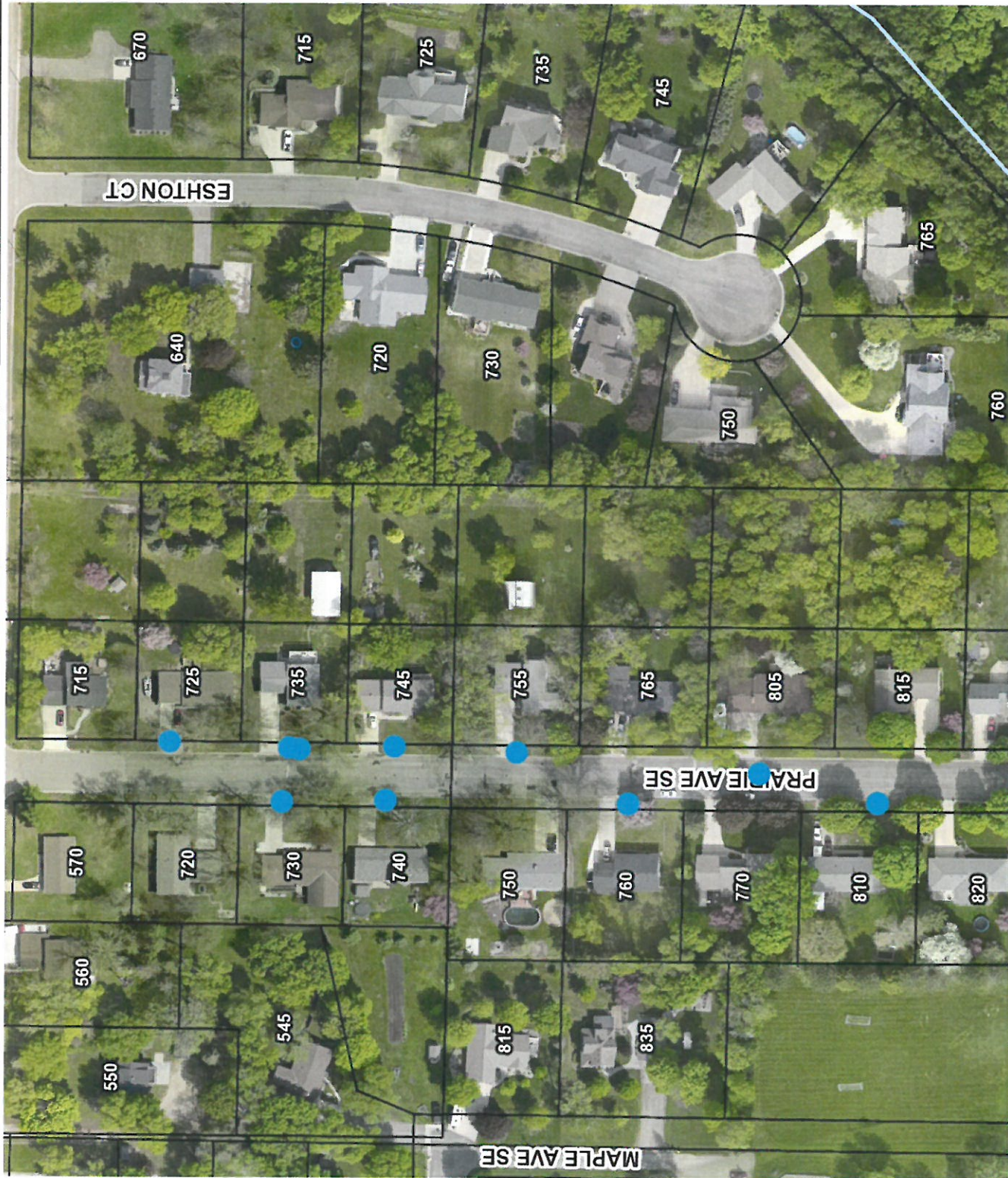

BOLTON & MENK

Real People. Real Solutions.

0 132 Feet

© Bolton & Menk, Inc - Web GIS 5/7/2024 10:08 AM



Legend

- City Limits
- Parcels (08/20/2023)
- Protected Waters - Watercourse
- Protected Waters - Basin

Map Name



Disclaimer:

This drawing is neither a legally recorded map nor a survey and is not intended to be used as one. This drawing is a compilation of records, information, and data located in various city, county, and state offices, and other sources affecting the area shown, and is to be used for reference purposes only. The City of Cokato is not responsible for any inaccuracies herein contained.

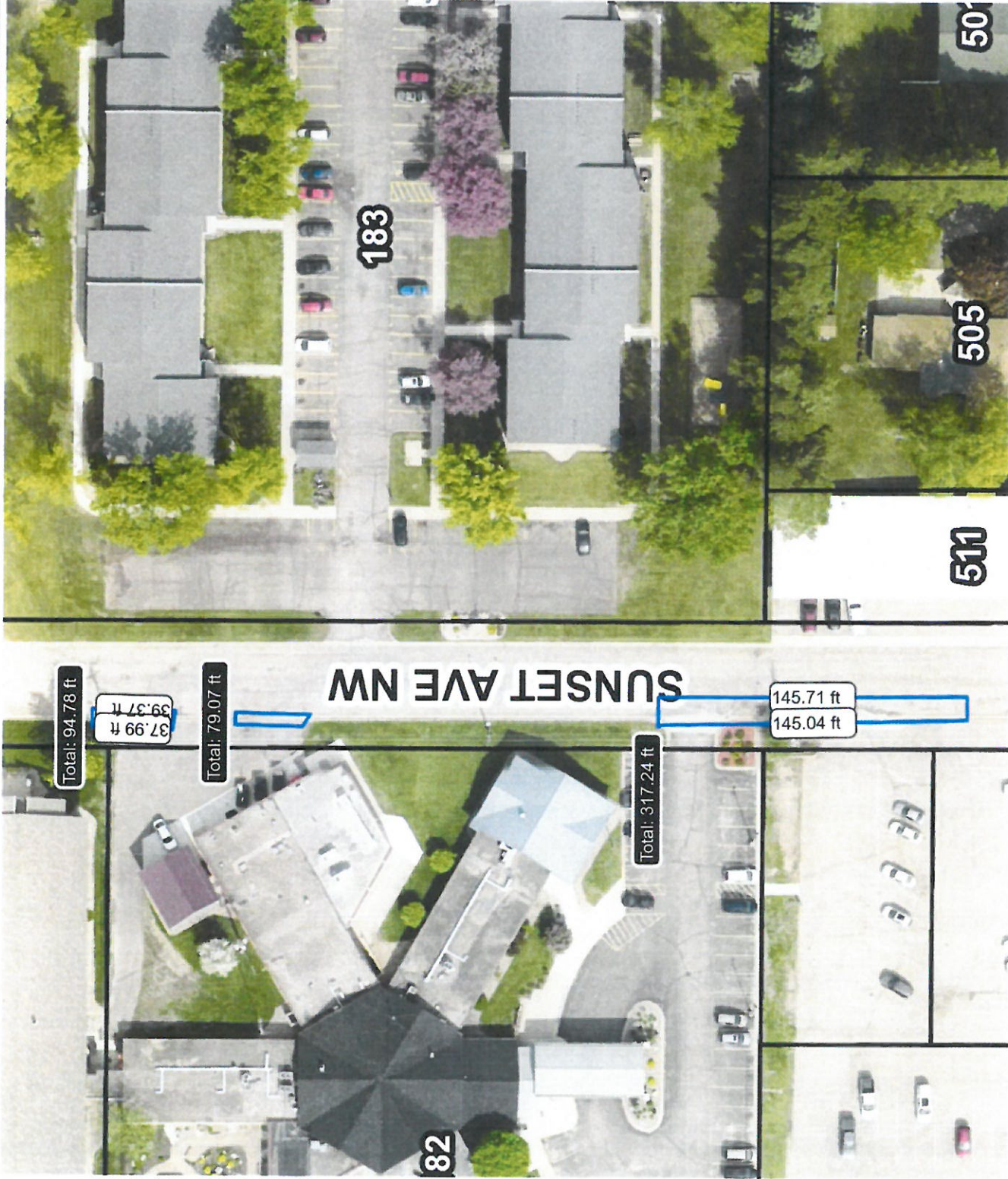

Real People. Real Solutions.

0 66 Feet

© Bolton & Menk, Inc. - Web GIS 5/7/2024 10:03 AM



Legend



City Limits



Parcels (08/20/2023)



Protected Waters - Watercourse



Protected Waters - Basin



Map Name

Disclaimer:

This drawing is neither a legally recorded map nor a survey and is not intended to be used as one. This drawing is a compilation of records, information, and data located in various city, county, and state offices, and other sources, affecting the area shown, and is to be used for reference purposes only. The City of Cokato is not responsible for any inaccuracies herein contained.

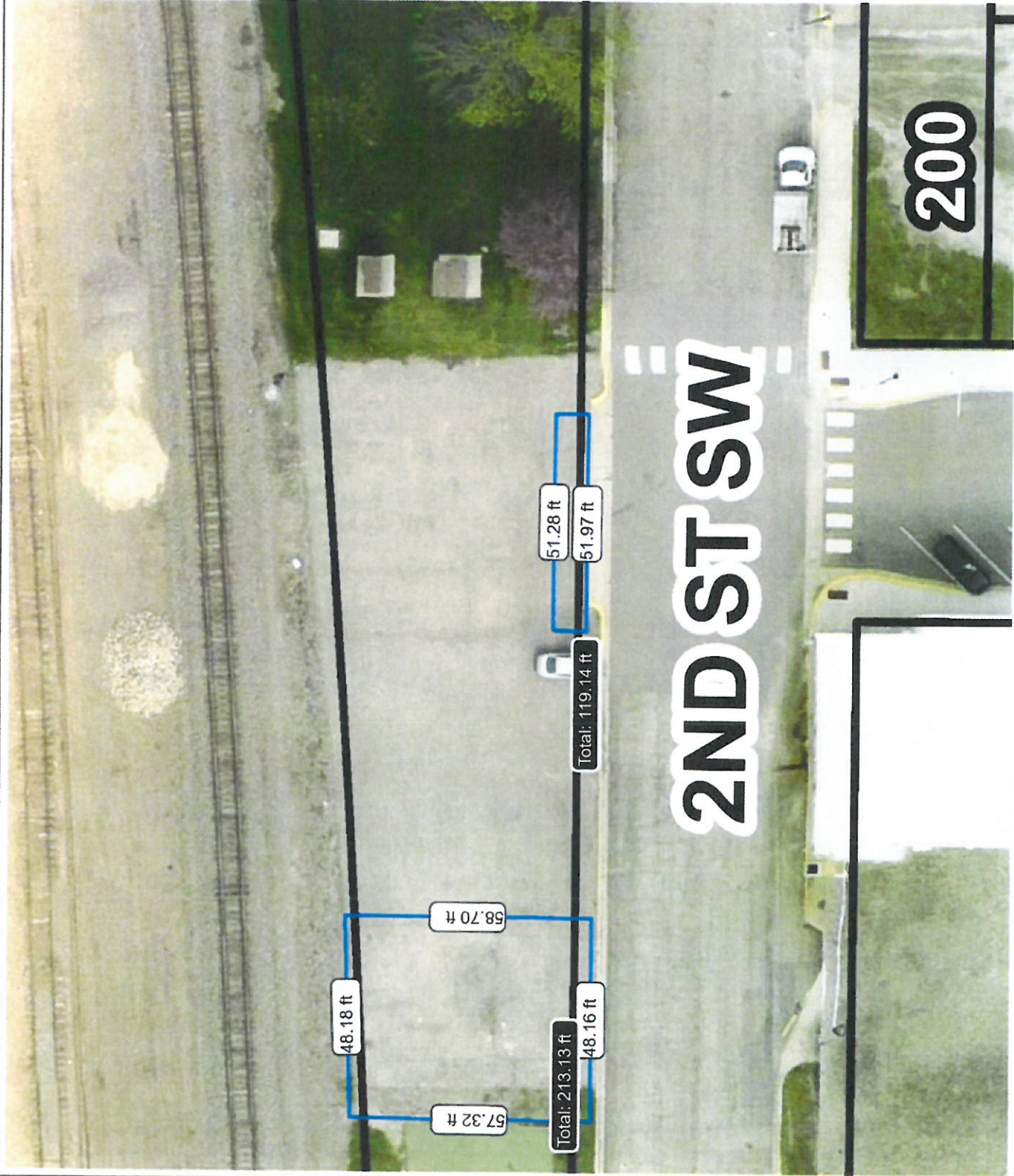

Real People. Real Solutions.

0 33 Feet

© Bolton & Menk, Inc - Web GIS 5/7/2024 9:40 AM